



PIPEWORK NOTE:
 ALL PIPEWORK SHOWN AS DN 25 AND ABOVE SHALL BE PPR 80 AND THE FIGURES SHOWN INDICATE EXTERNAL DIAMETER. USE MINIMUM PIPE STRENGTH OF PN 16 FOR COLD WATER. FIXING CENTERS SHALL NOT EXCEED 20 TIMES THE PIPE DIAMETER.

NOTE:
 PIPE DN 20 AND BELOW SHALL BE REHAU PEX. ENSURE DN 15 PEX SERVES ONE FIXTURE ONLY, WITH A MAXIMUM PERMITTED RUN LENGTH OF 3.0 METRES, THEN INCREASE TO DN 20.

1 PROVIDE 13 mm WALL ARMAFLEX TO ALL RECIRCULATION PIPEWORK AND EXTEND THIS INSULATION 300 mm DOWN ALL DEAD-LEG BRANCH PIPES. THE DEAD-LEG LENGTH BEYOND THIS NEED NOT BE INSULATED.

DN 20 VALVE TRAIN TO APARTMENT TO INCLUDE ISOLATING VALVE, LINE STRAINER, PRESSURE LIMITING VALVE (350 kPa UNO) AND NR.V.

BUILDER TO PROVIDE 600 X 600 REMOVABLE PANEL IN CEILING AS ACCESS TO WATER METERS AND VALVES.

COLD AND HOT WATER RETICULATION PIPES FIXED WITHIN CEILING SPACE OVER.

ARROWED LINE INDICATES BOTH HOT AND COLD WATER TO BE CARRIED INTO APARTMENTS TO TERMINATE AT ALL FIXTURES. THE PLUMBING TRADE CONTRACTOR SHALL ENSURE ALL HOT WATER RUNS ARE AS SHORT AND DIRECT AS POSSIBLE BETWEEN HW SUPPLY AND DELIVERY POINTS.

ARROWED LINE INDICATES BOTH HOT AND COLD WATER TO BE CARRIED INTO APARTMENTS TO TERMINATE AT ALL FIXTURES. THE PLUMBING TRADE CONTRACTOR SHALL ENSURE ALL HOT WATER RUNS ARE AS SHORT AND DIRECT AS POSSIBLE BETWEEN HW SUPPLY AND DELIVERY POINTS.

BUILDER TO PROVIDE 600 X 600 REMOVABLE PANEL IN CEILING AS ACCESS TO WATER METERS AND VALVES.

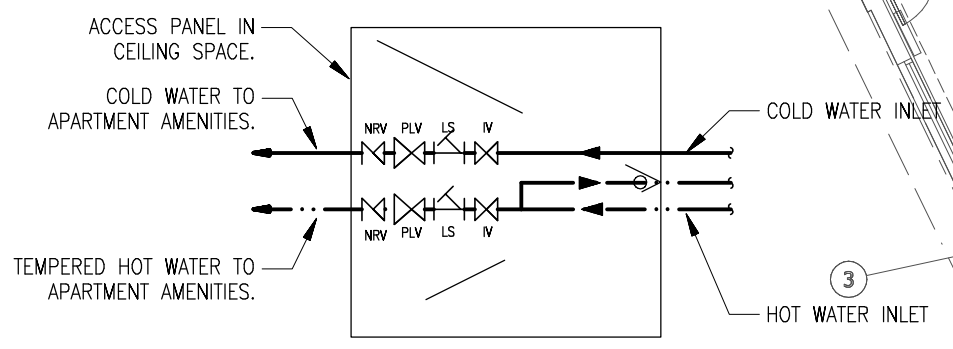

APARTMENT WATER DISTRIBUTION ARRANGEMENT WITHIN ACCESS PANEL
(N.T.S.)

Scale With Caution
 0 10 20 30 40 50
 THE CONTRACTOR: Must verify all dimensions on the site prior to commencement of work.
 COPYRIGHT: Peter Downey. The ownership of this drawing remains with Peter Downey unless transferred to the client upon payment of the appropriate fees. Drawings must not be copied or adapted without the written permission of P. Downey.

REV	DATE	DETAILS
3	14.05.08	TENDER
2	18.03.08	PRE-TENDER DESIGN
1	19.02.08	FOR COSTING

THE ASSOCIATION OF
AHSCA
 HYDRAULIC SERVICES CONSULTANTS AUSTRALIA
 (QUEENSLAND) INC.
 Based on Architectural plans received:
 22.04.08

Architect:
clarkbrown architects
 clark brown architects limited po box 105092 auckland nz
 ph +64 9 373 5115 fx +64 9 373 5116 cbarchitects@xtra.co.nz

HYDRAULIC SERVICES CONSULTANTS
 Level 1, 8 Melrose St. Newmarket
 Ph 09 520 7738 Fax 09 520 7739

Project:
WELLINGTON MEDINA
 BOULCOTT STREET #86
 Client:
TOGA GROUP

Drawing Title:
HYDRAULIC SERVICES: LEVELS 4 - 23 FLOOR PLAN WATER RETICULATION LAYOUT

Drawn:	Date:	Rev No:
F. Yanez	13.02.08	3
Designed:	Scale:	Drawing No:
P Downey	1:100 @A3	H 250
Checked:	Job No:	
	0694	

HYDRAULIC SERVICES CONSULTANTS LIMITED
 DOCUMENT STATUS
 This document is being released for the purpose of TENDER at the request of the CLIENT. Completion status is 100%. Documents released below 100% may contain errors, omissions, areas of design or draughting that are incomplete and/or may not have been subject to a HSCA QA check. We recommend you USE WITH CAUTION and contact this office for any clarification or guidance you feel necessary.
 Released for HSCA by: *[Signature]* Date of Release: 14.05.08